

ENSA PARIS VAL DE SEINE | RAPPORT DE MISSION WORKSHOP TOKYO-JAPON Structure de projet Master 2 S9-P3 | L'architecture à l'ère des mobilités durables

Déplacement : du 6 au 18 novembre 2018

Enseignant : Alain GUIHEUX

Etudiants : Robin BESSON, Alexandra BOUSQUET, Alicia DE NOBREGA GINER

Génésis LOIZAGA, Arthur NEVEU, Manuella PONCE DE LEON, Cloé POUNOT, Joachim
SALINIE, Jing SUN, Léa UGUEN, Warren LOUIS-MARIE

Joint Workshop ENSA Val de Seine / I-AUD

Working the Urban Rhizome of Shibuya

Period Nov 12th - Nov 16th

Instructor Alain Guiheux (ENSAPVS), Hiro Sasaki (I-AUD), Manuel Tardits (I-AUD)



City and Infrastructures

Tokyo metropolis is the largest urban conurbation on earth with more than 42M inhabitants, which means 1/3 of the entire population of Japan. Since its birth in the early years of the 16th century, the rise of the capital city relies strongly upon its infrastructures. During the 20th century the development of transportations had a major impact on the way the city organized itself; in particular the set of elevated motorways and the loop of the Yamanote line (train), which is encircling a large portion of the central part of Tokyo, are some of the most prominent artifacts or urban figures that one can discover.

■ Shibuya Station and the Public Space

Shibuya station, which is one of the major stops on the Yamanote line, is the fourth busiest station in the world in terms of daily commuters with 2,4M persons. This does not prevent it though for being at the moment heavily reorganized with the construction of 7 towers and the relocation on some of its 10 lines of metros and trains. This gigantic effort of reorganization enhances the fact that even more than a station it acts as a catalyst for an entire area. Hence it defines the informal center of a kind of urban rhizome.

■ Workshop Subject

The site on which we shall work is linked to this reconstruction as it is located at the southern edge of the station complex. As such it is part of the so-called rhizome but it has its specificity too. It exhibits the remain of the Shibuya river which was part of the larger water system that was used in former Edo (old name of Tokyo) but has been ignored and partly buried during the 20th century. It also links Meiji street to the river. As such you will be asked to rethink this area in all its urban complexity: linkage to the station, public urban fabric, reconstruction of the river connection with the street system.

■ Focus Site

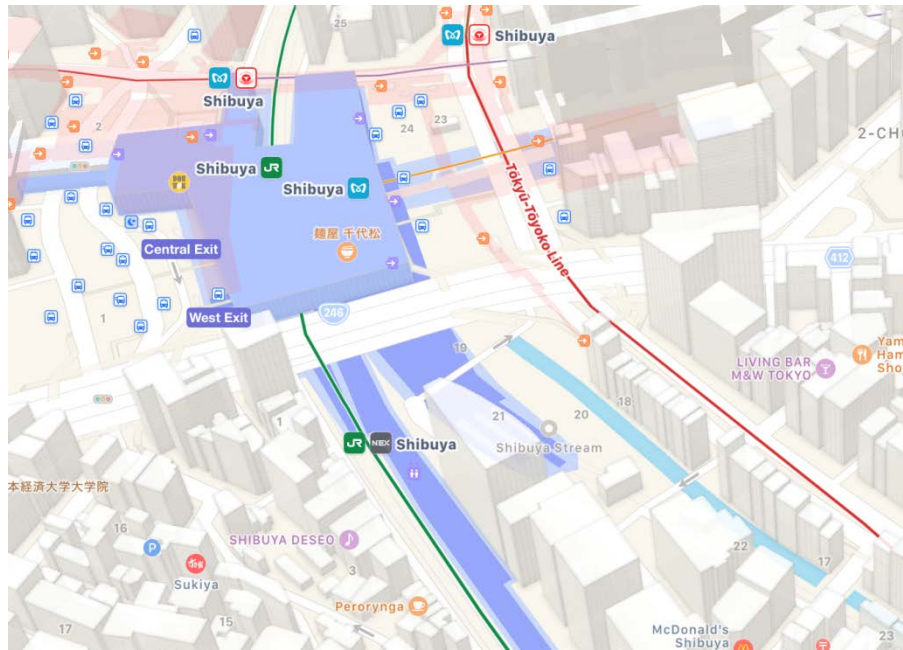



SCHEDULE – 2018 Tokyo Workshop with ENSAPVS and Meiji Univ.						
	1	2	3	4	5	
	(Mon 12th)	(Tues13th)	(Wed 14th)	(Thurs 15th)	(Frid 16th)	
9:00	Prof Meeting	Work in Team	Work in Team	Work in Team	Production/Editing	
10:00	General Meeting					
11:00	Lecture Urban Structure of Tokyo					
12:00						
13:00	Site Visit 14h00~16h00	Work in Team	Work in Team	Work in Team	Production/Editing	
14:00						
15:00						
16:00			Mid-term Review	DeskCrit Review	Closing Geremony, Cleaning	
17:00	Work in Team	DeskCrit Review				DeskCrit Review
18:00						
19:00	19:00~21:00 Kick-off Party	Work in Team	Work in Team	Production/Editing	19:00~21:00 Evening Lecture + Final Party (outside)	
20:00						
21:00						









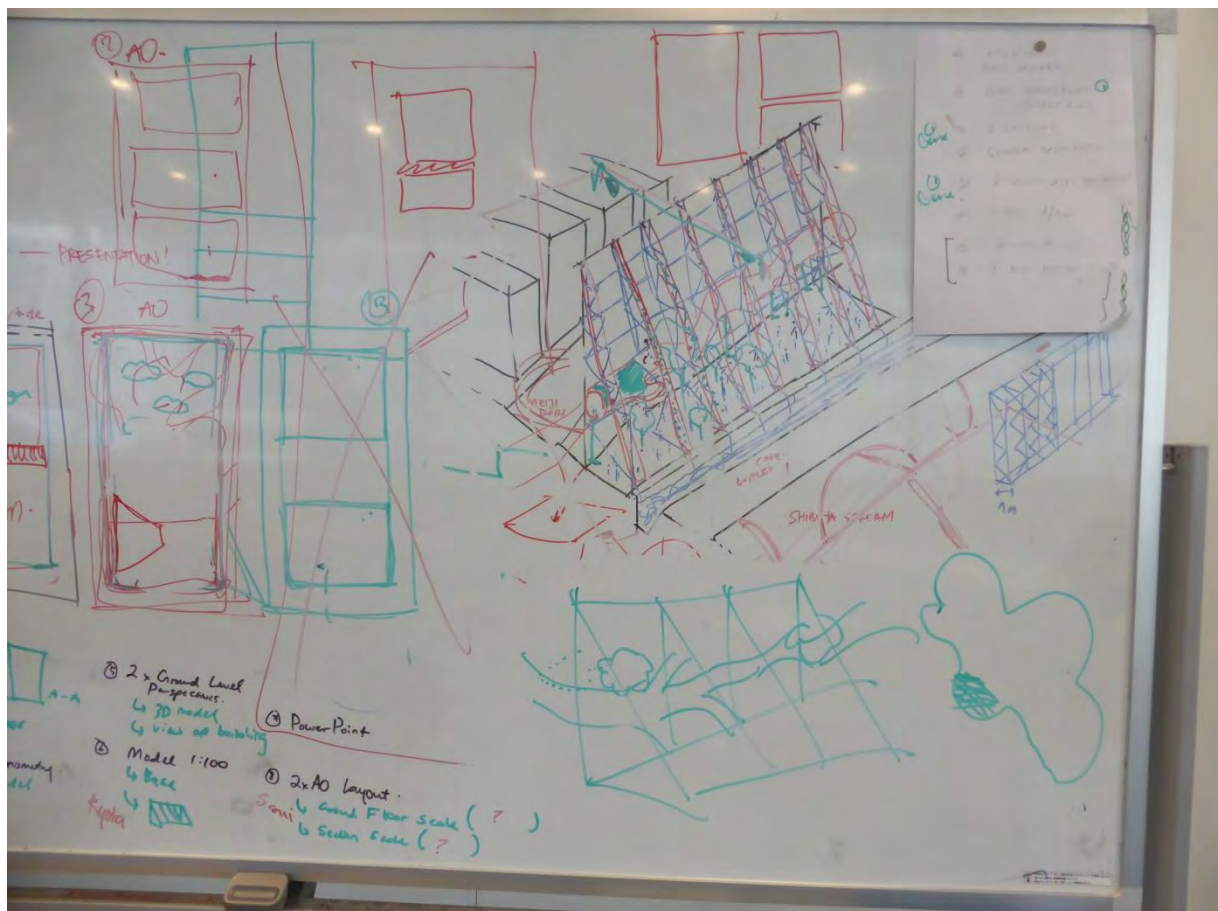
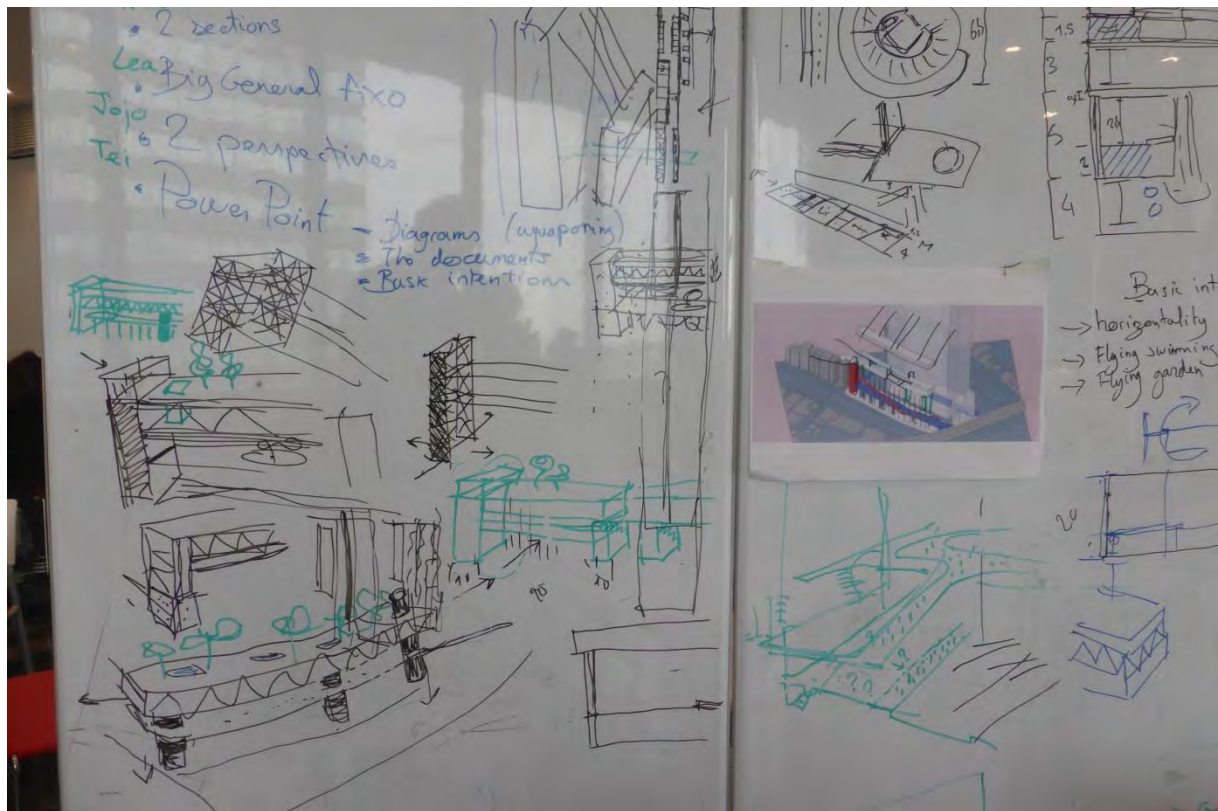





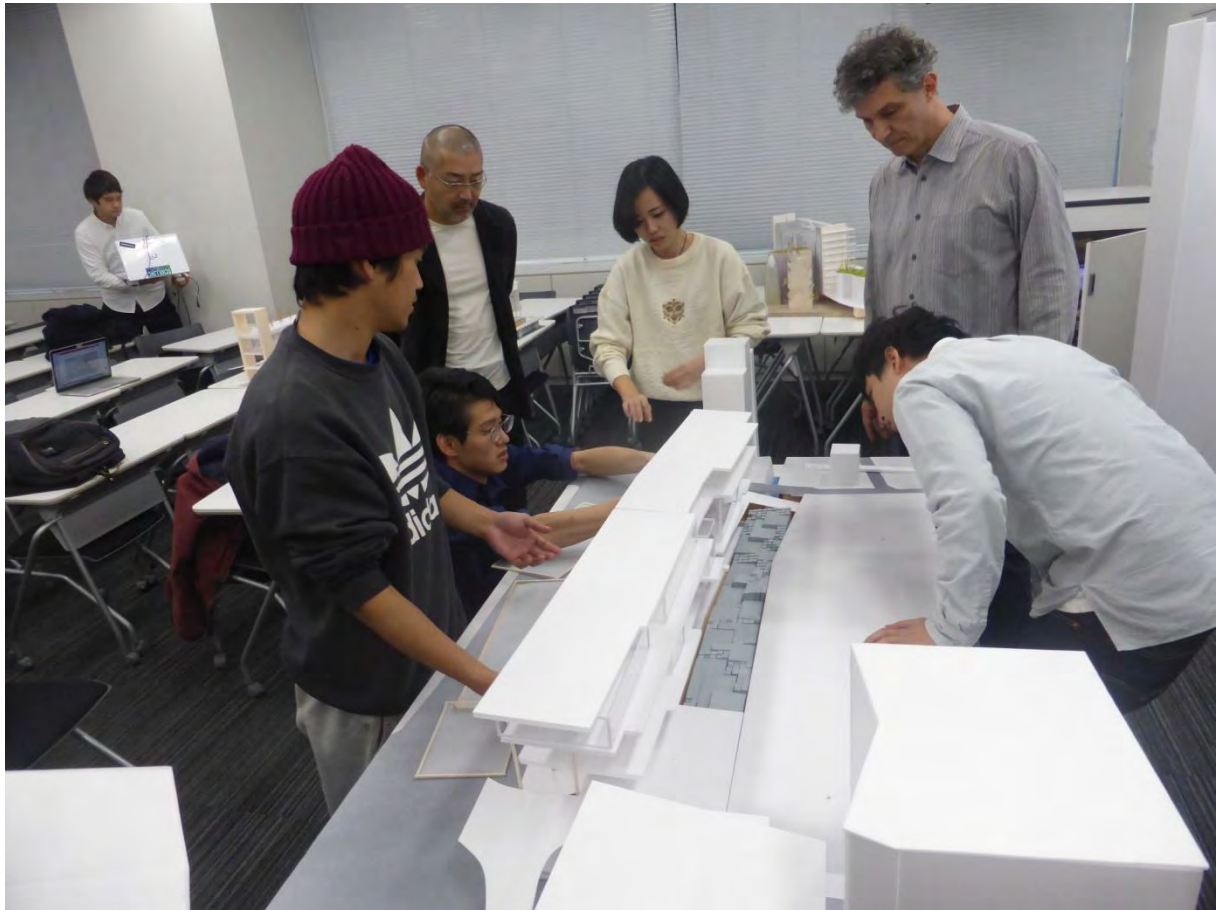











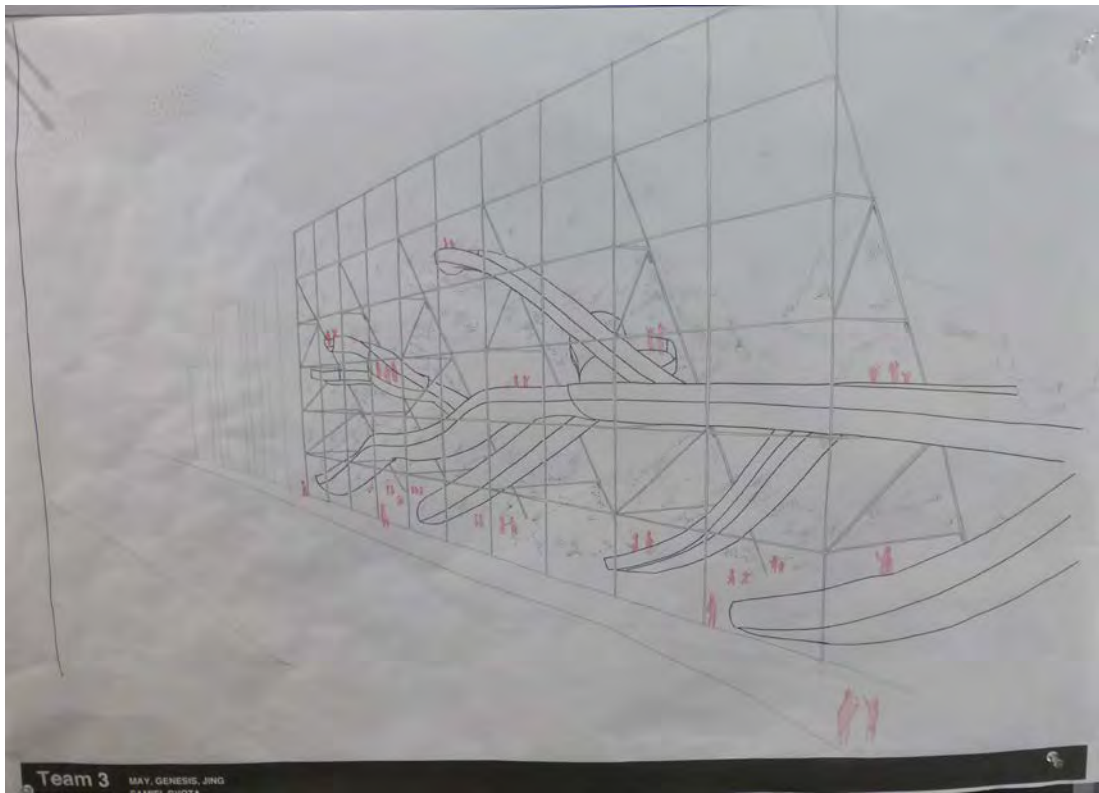

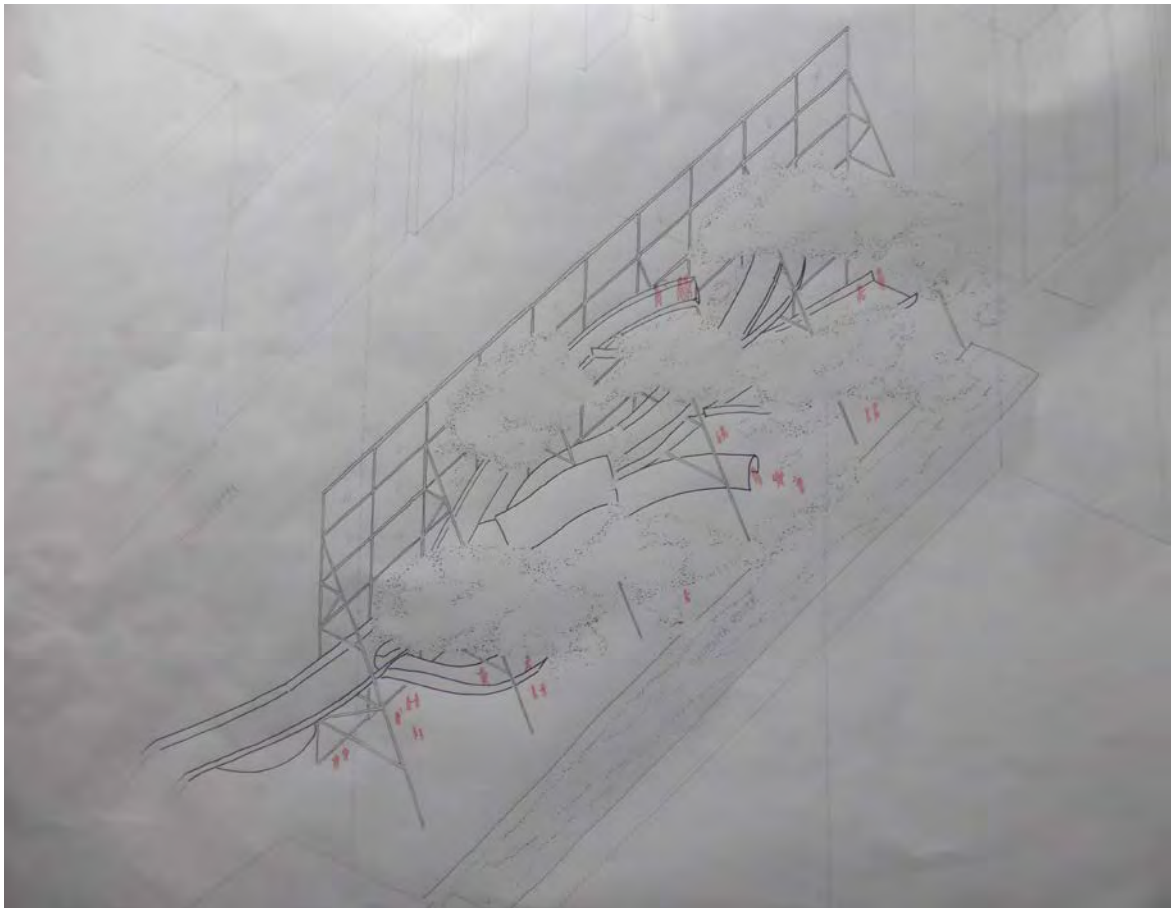
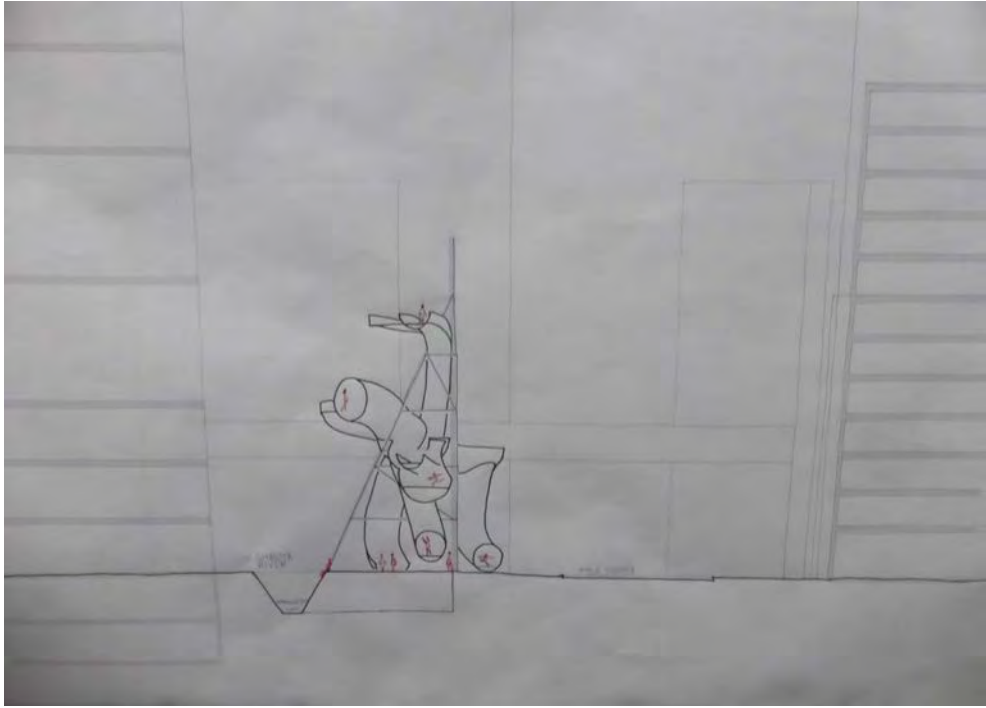

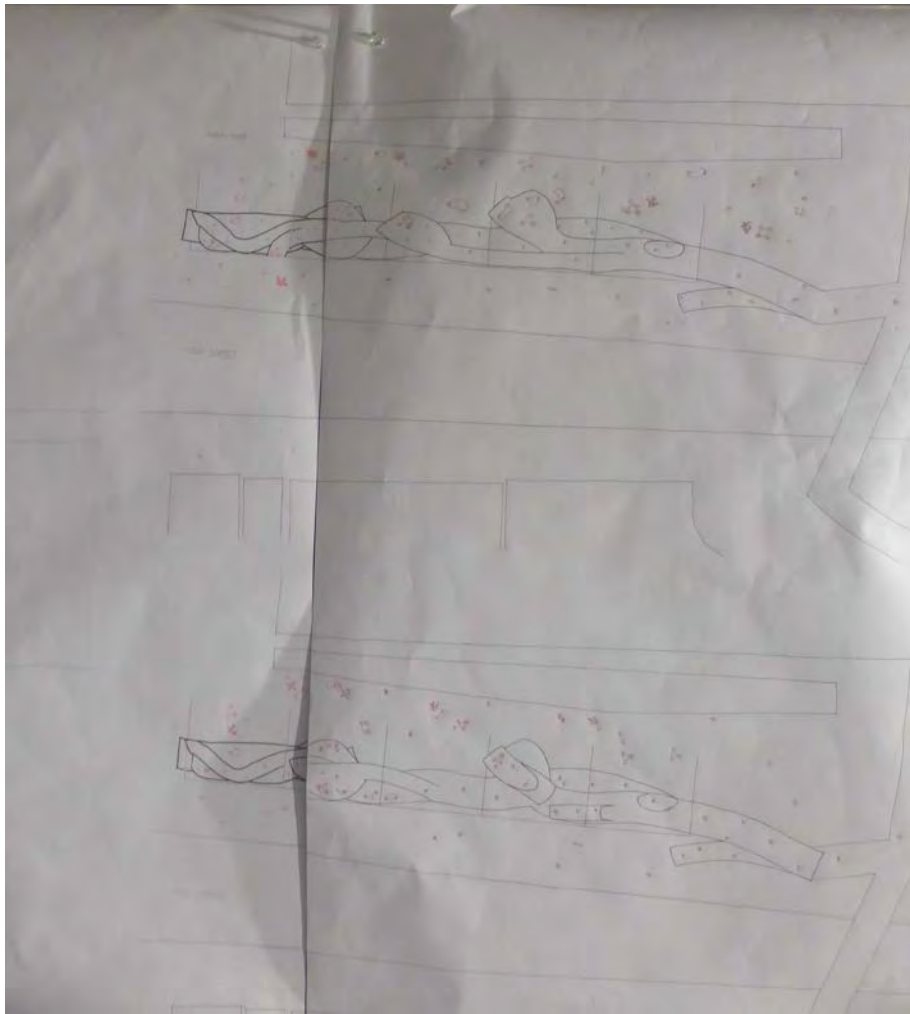
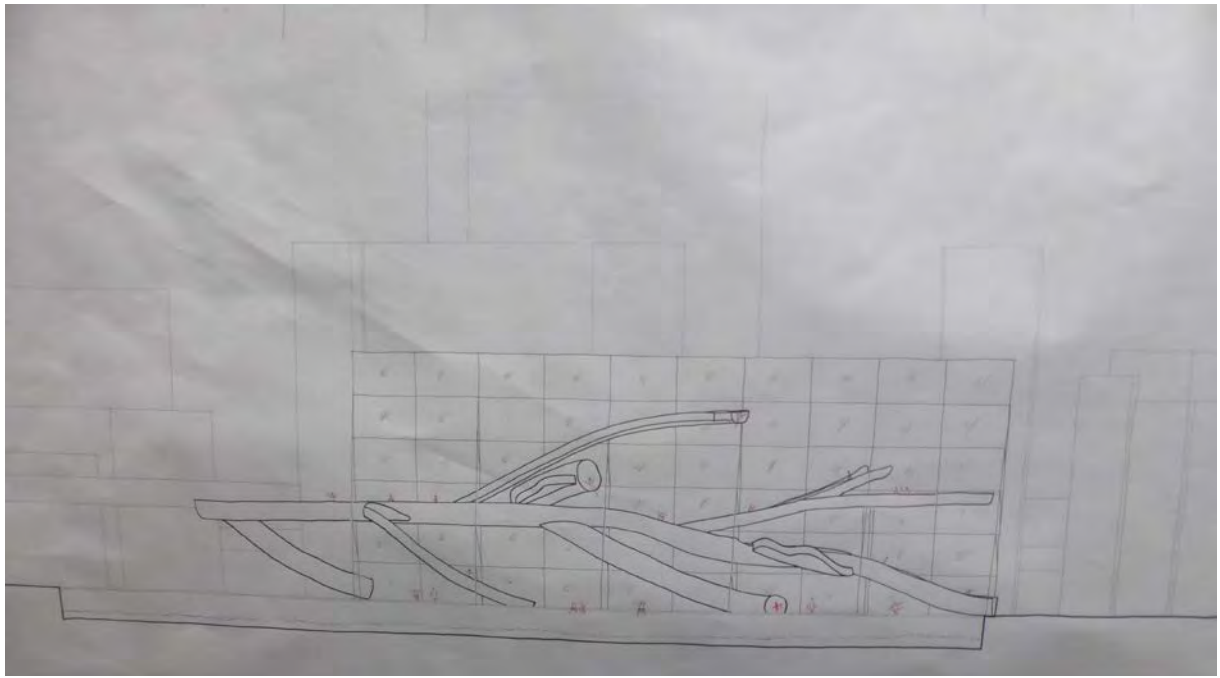



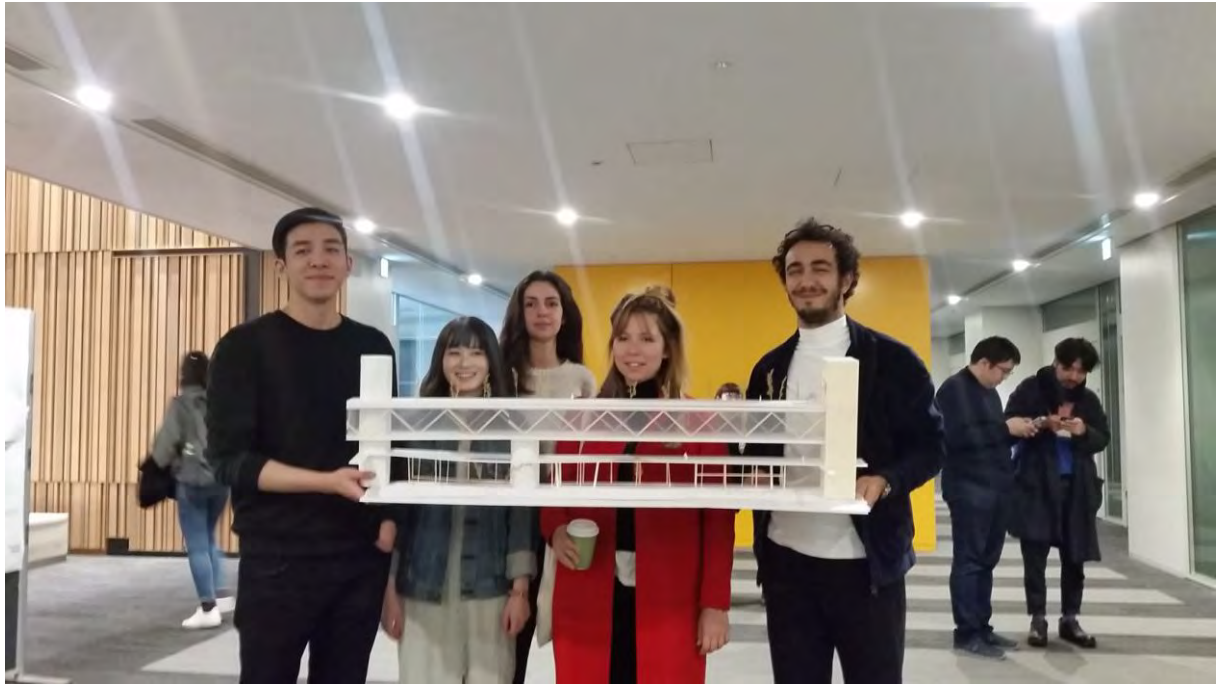

Shibuya Outreach

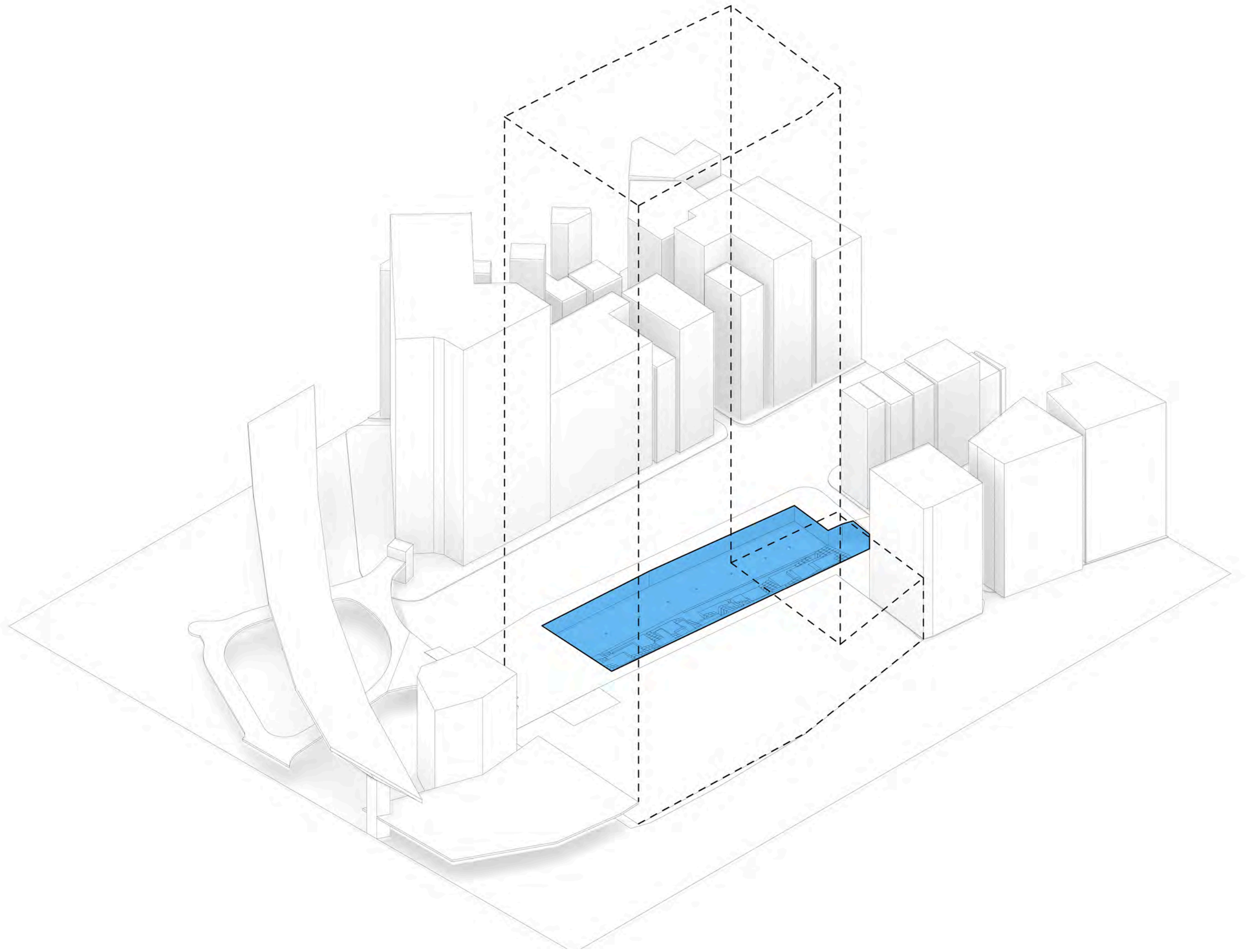

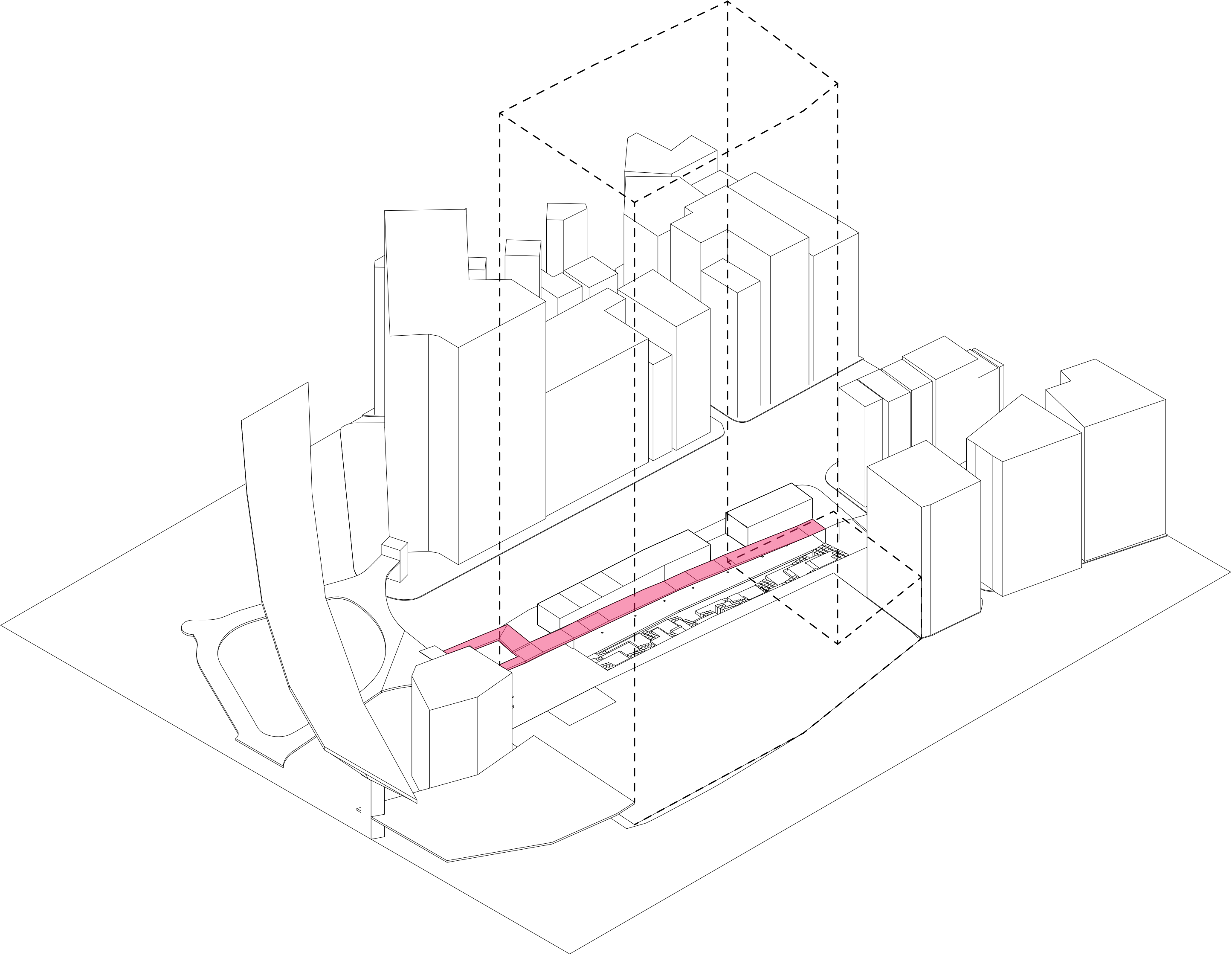

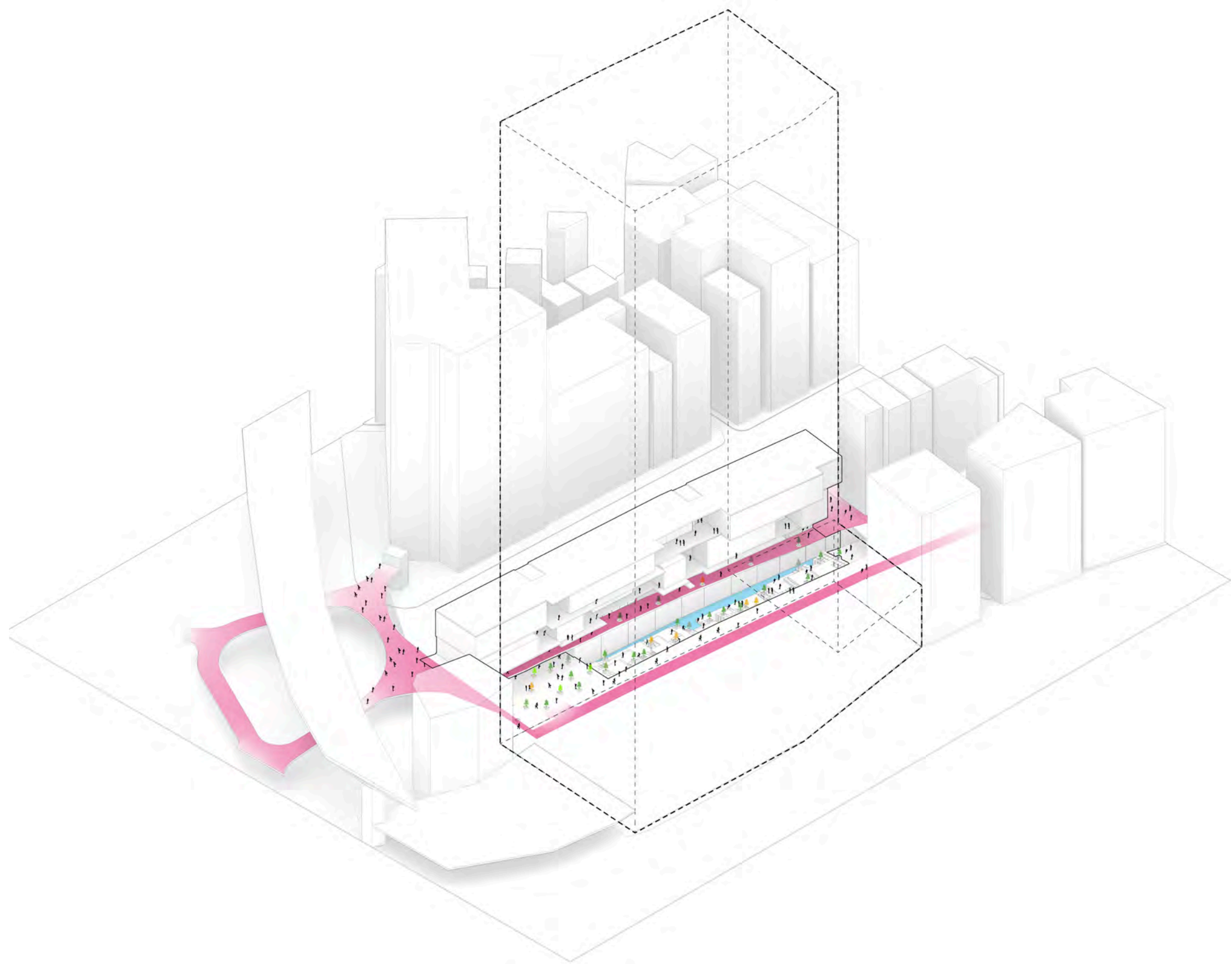





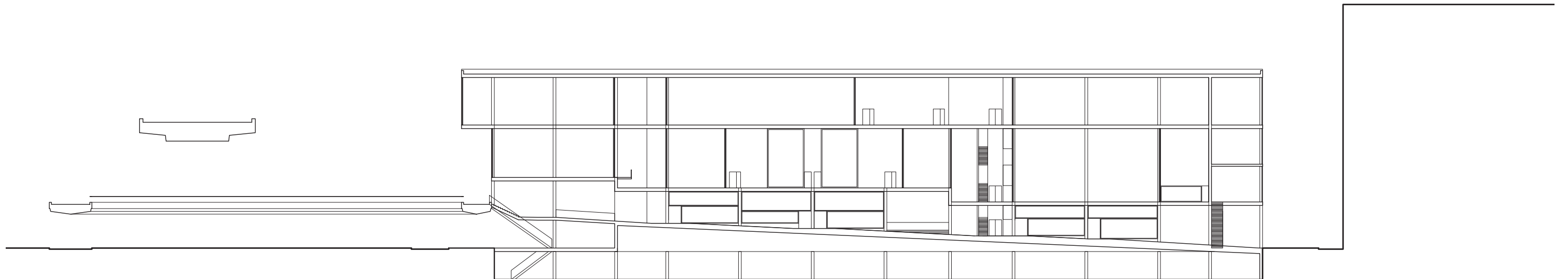
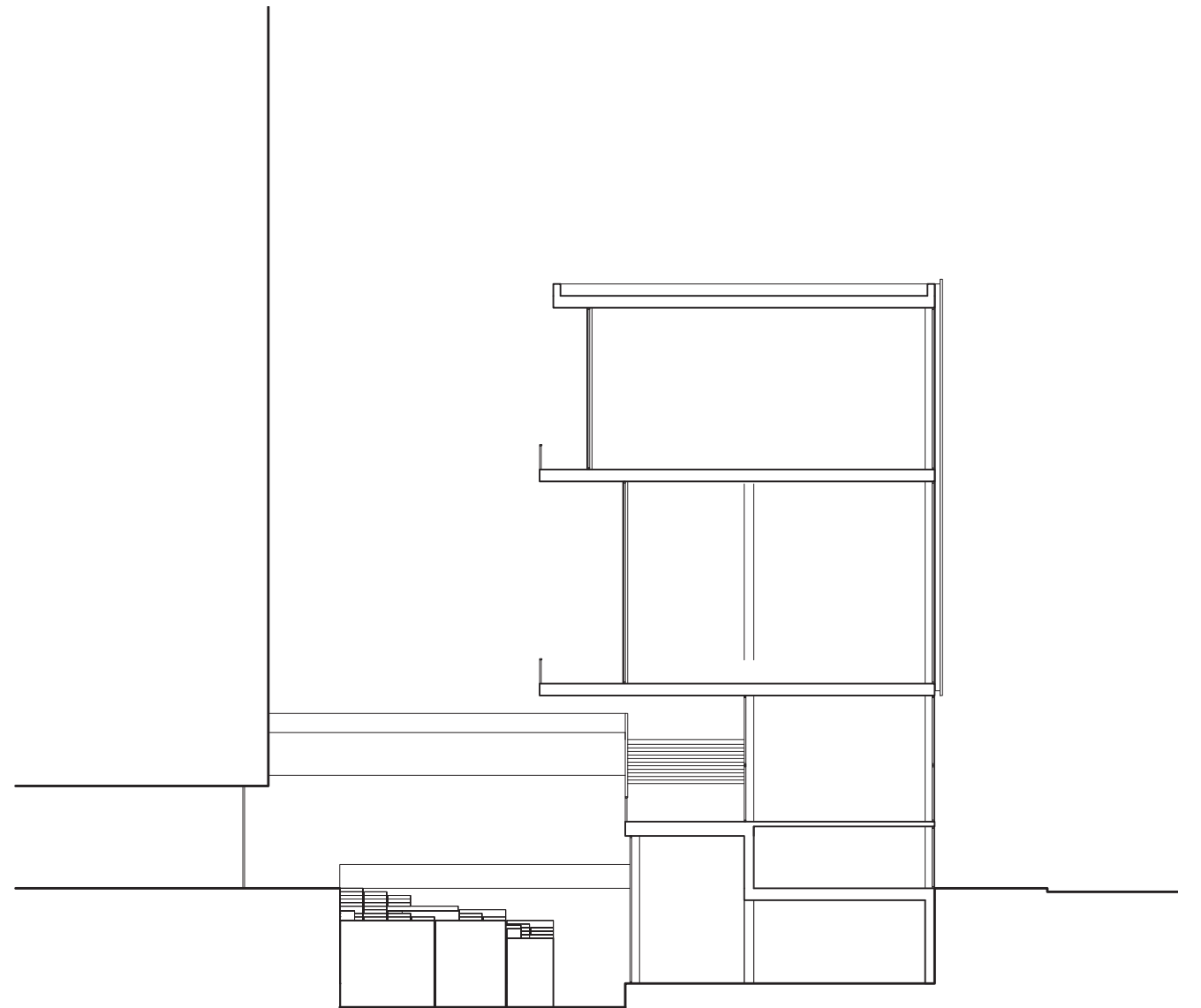
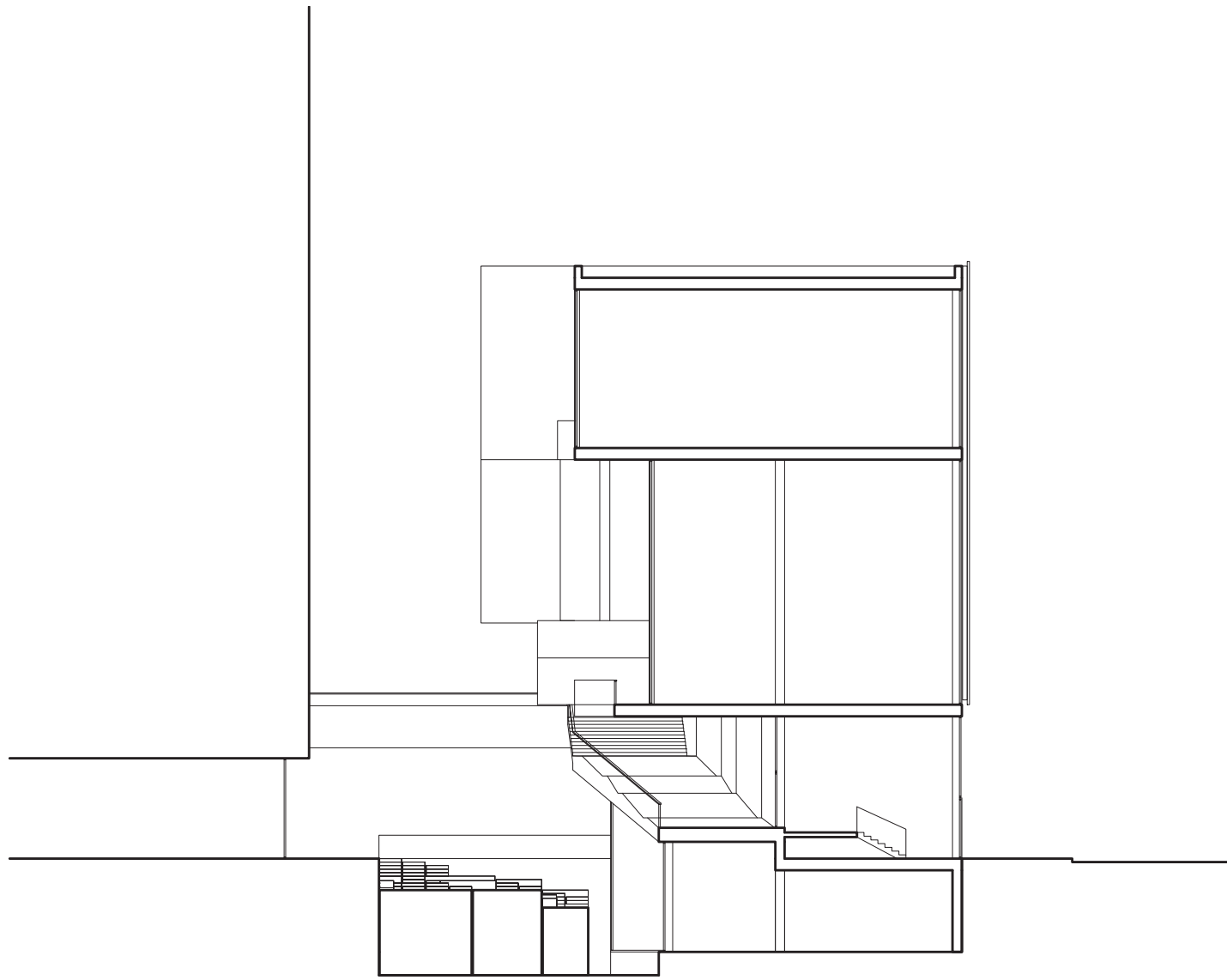





Books Garden

Shibuya

Paris Val de Seine - Alicia De Nobrega / Arthur Neveu
Meiji University - Shoki Izumi / Hiroki Ogasa / Yushi Chen

Site-Shibuya

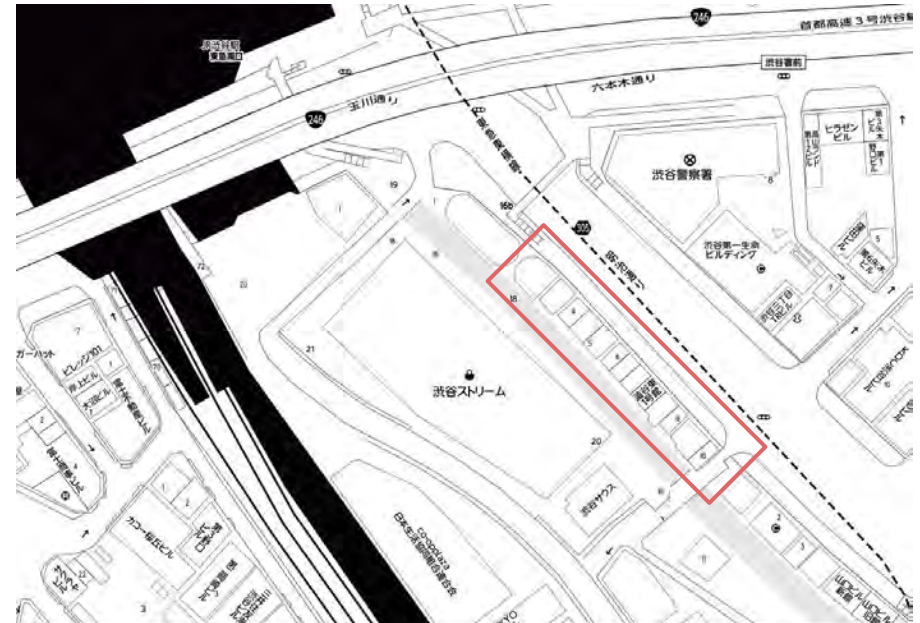

Concept

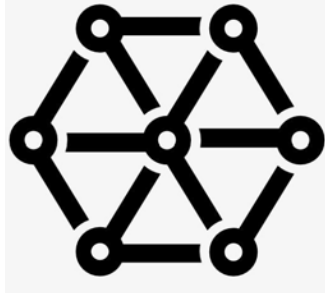

To connect



To Surprise

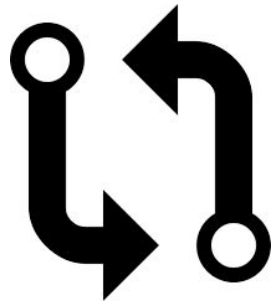
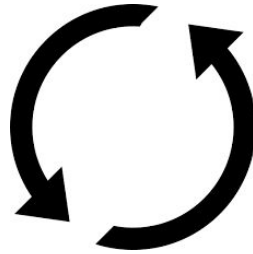

To contrast



To enjoy

Concept



To connect

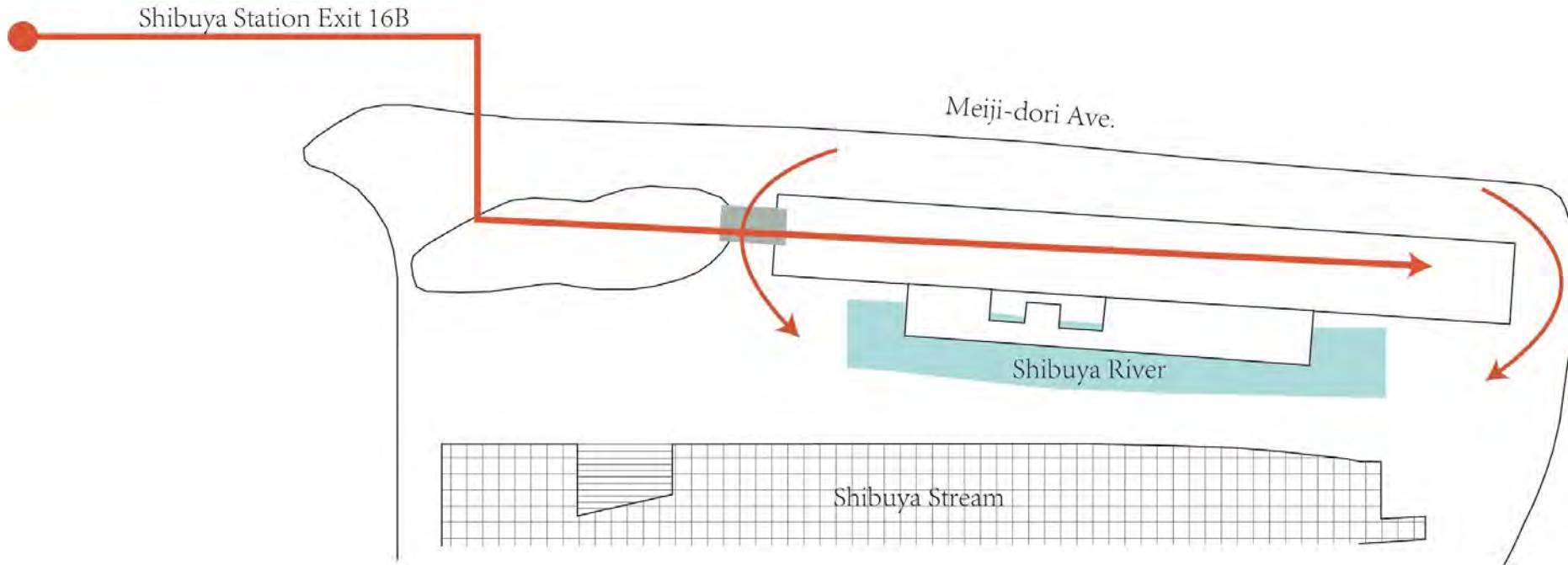

Concept

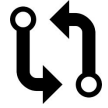

To contrast

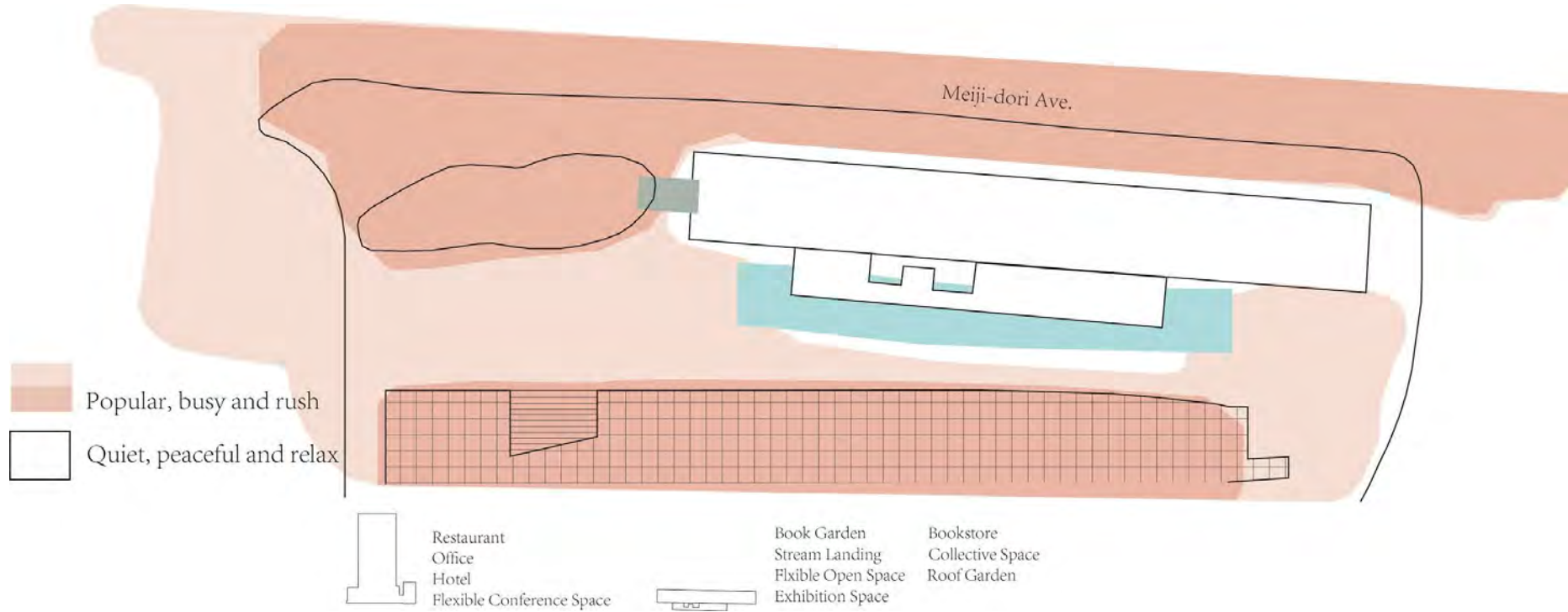

Concept



To Surprise

Street Facade



River Facade



Concept



To enjoy

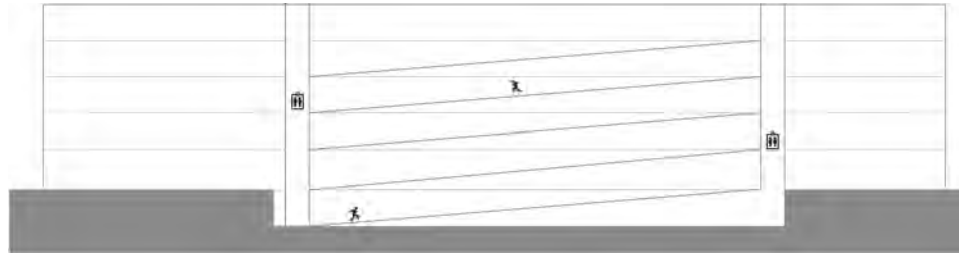

moving

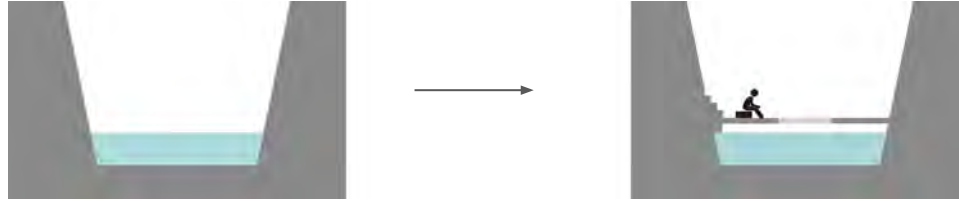

nearing

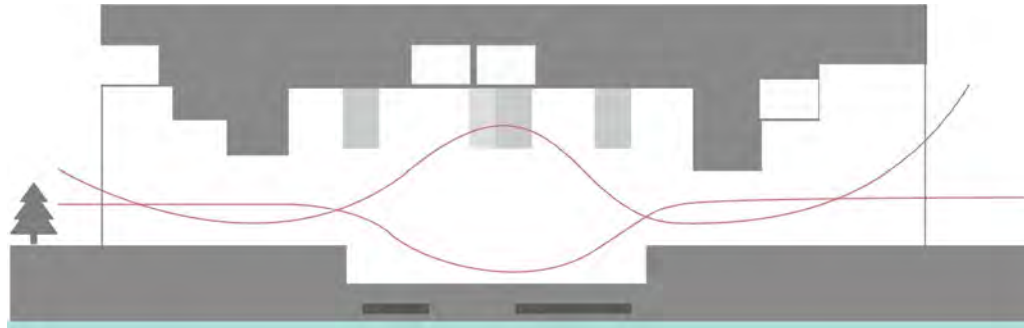

experiencing

Program

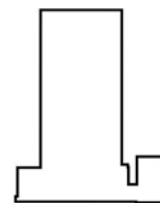

Restaurant
Office
Hotel
Flexible Conference Space

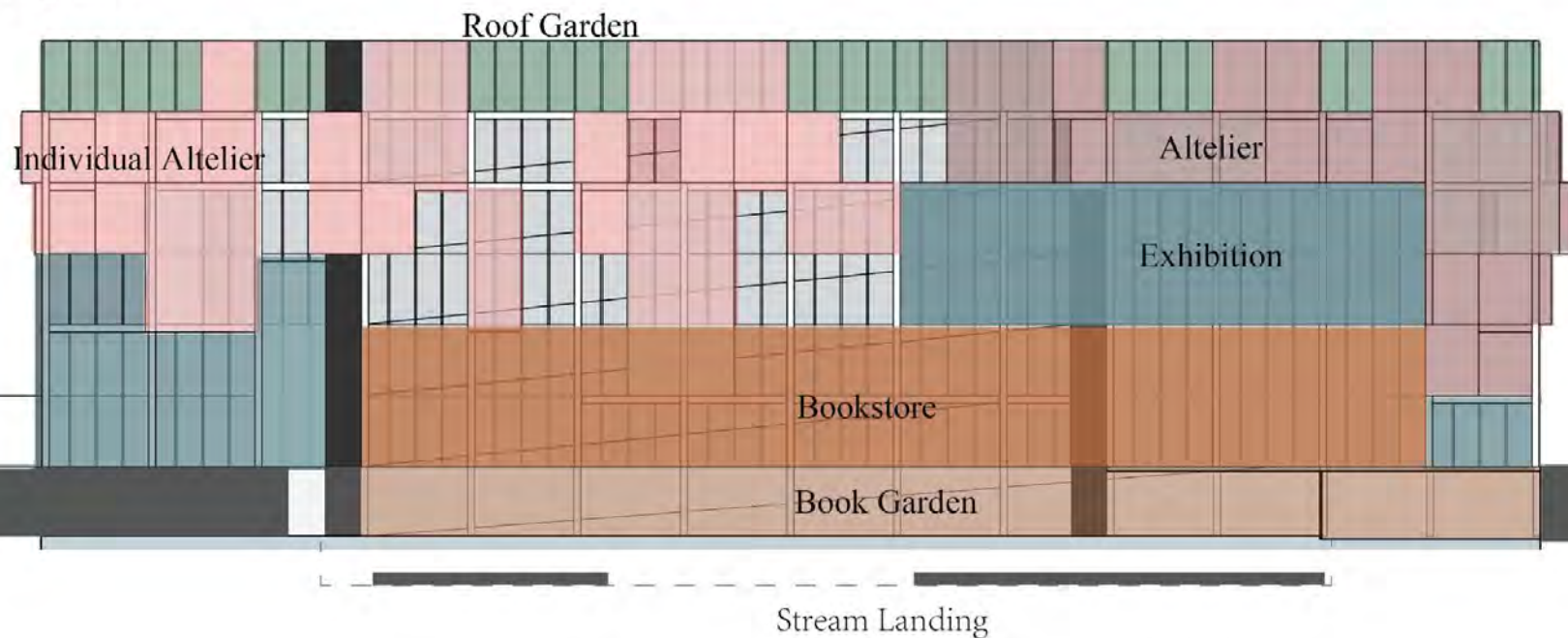

Program

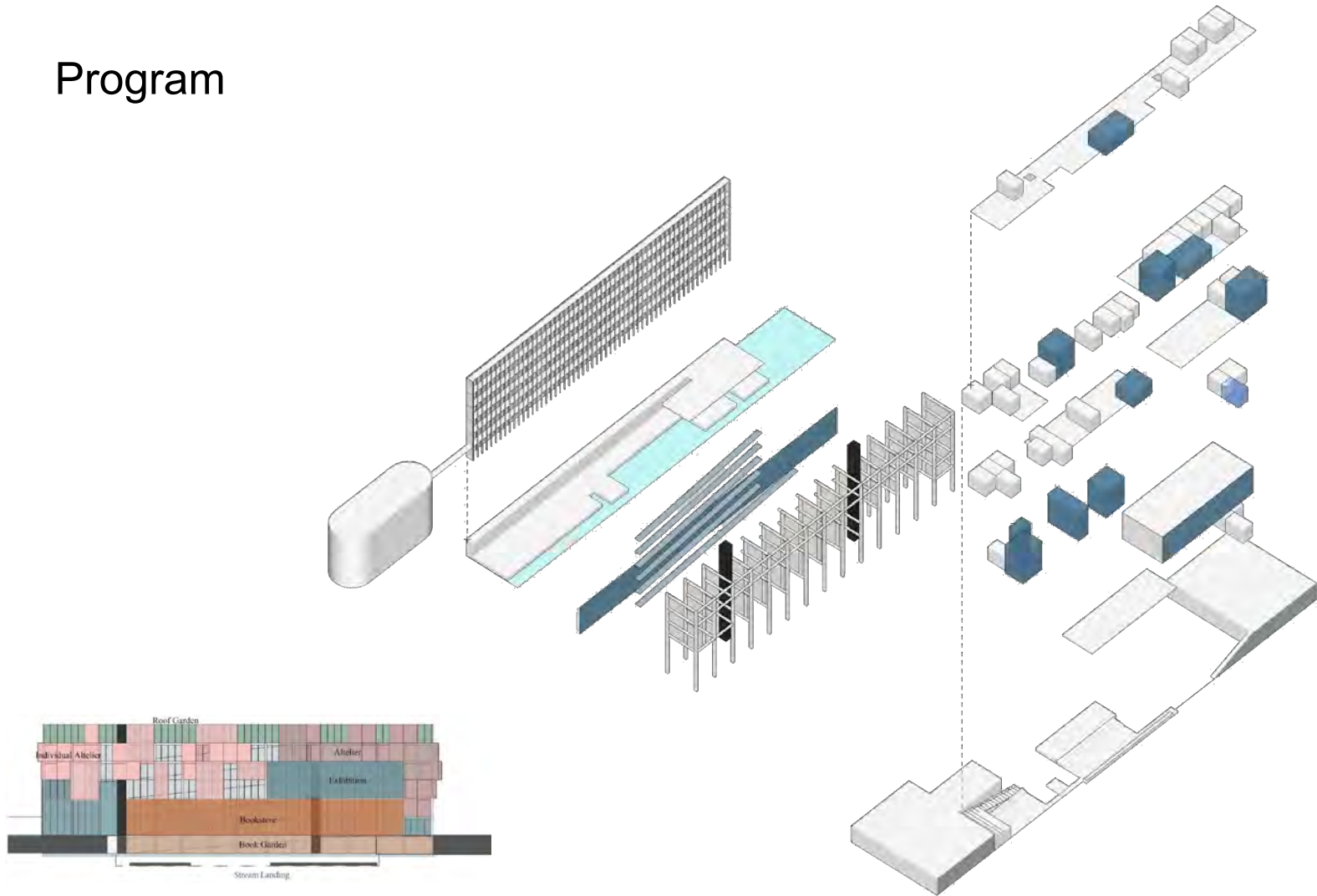

Plan

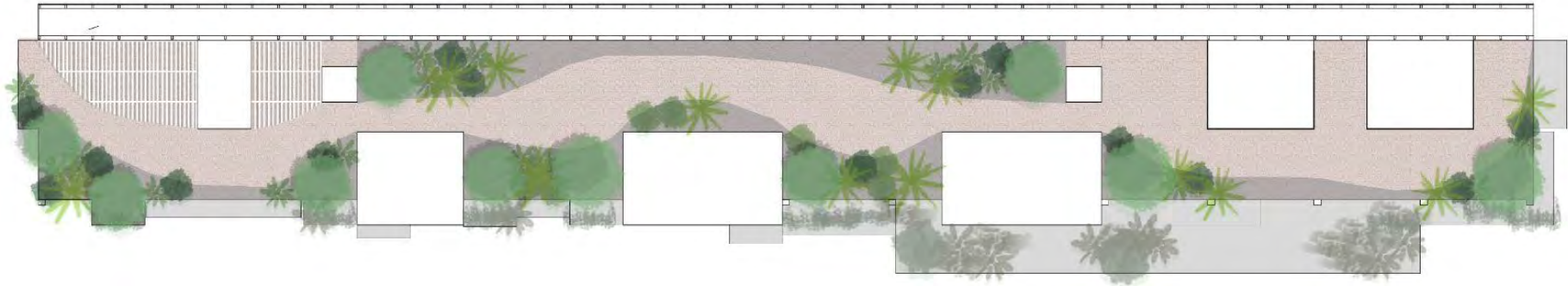

Roof Garden Plan

Plan

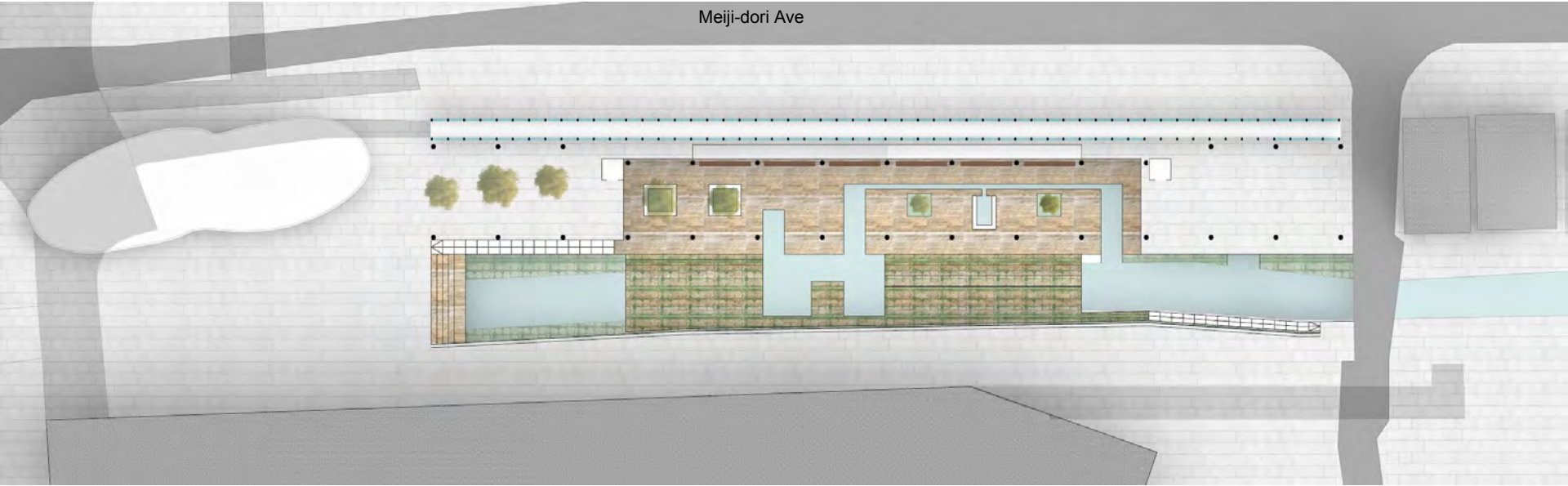

Ground Floor Plan

Section



Perspective-Stream View



Perspective-Street View



Perspective-Stream View



